

NOBANIS – Invasive Alien Species Fact Sheet

Castor canadensis

Author of this fact sheet: Petri Nummi, Department of Applied Biology, P.O.Box 27, FIN-00014 University of Helsinki, Finland, Tel.: +358 9 191 58366, E-mail: petri.nummi@helsinki.fi

Bibliographical reference – how to cite this fact sheet:

Nummi, P. (2006): NOBANIS – Invasive Alien Species Fact Sheet – *Castor canadensis*. – From: Online Database of the North European and Baltic Network on Invasive Alien Species – NOBANIS www.nobanis.org, Date of access x/x/200x.

Species description

Scientific name: *Castor canadensis*, (Kuhl, 1820), Castoridae.

Synonyms: Canadian beaver, American beaver

Common names: Beaver (GB) Kanadischer Biber, Amerikanischer Biber (DE), bæver (DK), kobras (EE) kanadanmajava (FI), Канадский бобр (RU), nordamerikansk bäver (SE).



Fig. 1. *Castor canadensis* from National Zoological Park, Washington, D.C., photo by Tanya Dewey, Animal Diversity Web, University of Michigan, Museum of Zoology.

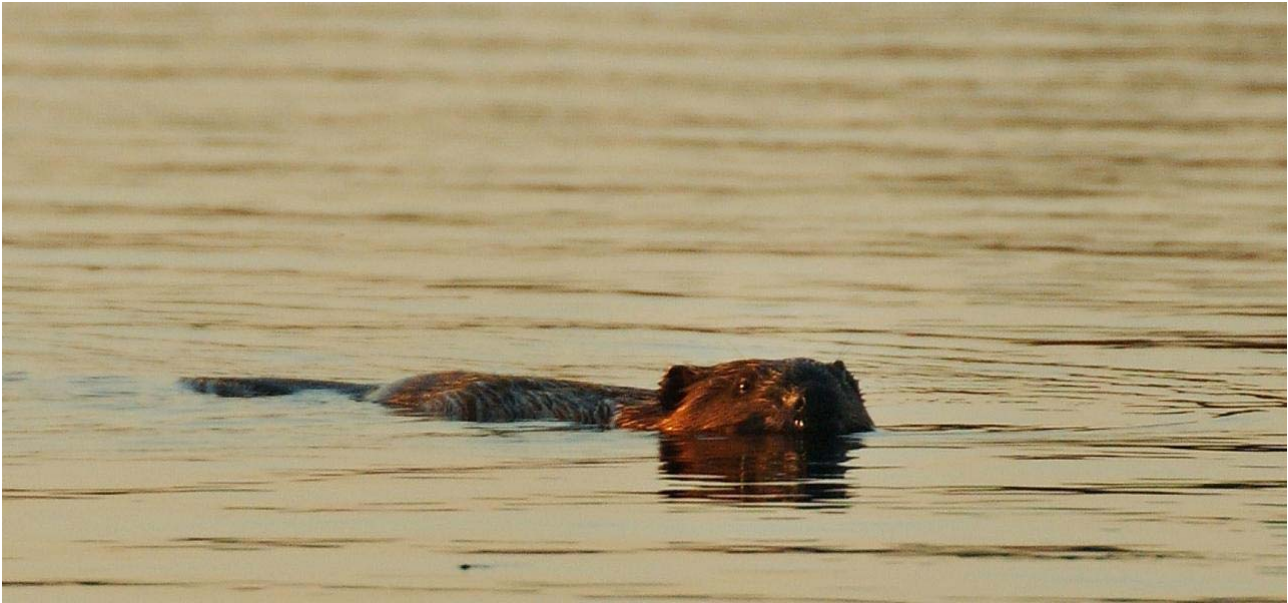

Fig. 2. *Castor canadensis* in its native environment in North America, photo by Phil Myers, Animal Diversity Web, University of Michigan, Museum of Zoology.

Species identification

Castor canadensis is a large rodent with a flattened tail. Weight 16-32 kg, body length up to 120 cm (Jenkins and Busher 1979, Hill 1982). The external appearance of *Castor canadensis* is very similar to that of the European beaver (*C. fiber* L.), however, the nasal bones of *C. canadensis* are shorter and more rounded and its fur more brownish. The two species also differ in chromosome number: *C. canadensis*, $2N = 40$; *C. fiber*, $2N = 48$ (Lavrov 1983, Jenkins and Busher 1979). The two species can also be identified from the secretions of their anal glands with which the animals scent mark the borders of their territories (Rosell and Sun 1999).

Native range

Castor canadensis occurs throughout North America except for the arctic tundra and southwestern deserts (Jenkins and Busher 1979).

Alien distribution

History of introduction and geographical spread

Canadian beavers were introduced to Finland in 1937 as a part of the program to reintroduce the exterminated European beaver. The introductions were successful in eastern Finland where two pairs of *Castor canadensis* were released (Lahti and Helminen 1974). From eastern Finland, the beavers were later translocated to the northern, northeastern and central parts of Finland. During late 1940s and early 1950s Canadian beavers spread to the Russian side of Karelia (Danilov 1995). In the future the Canadian beaver is expected to spread also to the northwest, *e.g.* towards Sweden (and Norway), where at present only European beavers occur.

Canadian beavers have also been introduced to Poland (1930s), where the animal farm of Popielno is a known source of supply *e.g.* for game reserves and zoos in Germany, France (1975) and Austria (1976-1990). The status of these populations is however, unknown (Nolet and Rosell 1998). In Germany, three *C. canadensis* have been found in 1990s, although two of them were found near enclosures (Zahner 1997). These specimens could originate from the *C. canadensis* introduced to Austria. Since 1996, no individuals of *C. canadensis* have been found in Germany. In 1946,

Canadian beavers were introduced to Tierra del Fuego, Argentina, where the species has considerably expanded its range (Lizarralde 1993). In 1975 -1979 Canadian beavers were successfully introduced into the Khabarovsk Territory, Amur region and Kamchatka peninsula on the Far East of Russia.

Pathways of introduction

Canadian beavers have been intentionally introduced into new areas for fur farming, for game reserves and within re-introduction programs after which they may have spread naturally.

Alien status in region

The species is widely spread in eastern and central Finland as well as Russian Karelia (see table 1). The number of *C. canadensis* in Finland is around 10 000 (Nummi 2005) and in Russia it was at least 3600 (Danilov 1995), but in 2002 there was about 2000 individuals (Данилов 2005).

Country	Not found	Not established	Rare	Local	Common	Very common	Not known
Denmark	X						
Estonia	X						
European part of Russia				X			
Finland					X		
Faroe Islands	X						
Germany		X					
Greenland	X						
Iceland	X						
Latvia	X						
Lithuania	X						
Norway	X						
Poland	X						
Sweden	X						

Table 1. The frequency and establishment of *Castor canadensis*, please refer also to the information provided for this species at www.nobanis.org/search.asp. Legend for this table: **Not found** –The species is not found in the country; **Not established** - The species has not formed self-reproducing populations (but is found as a casual or incidental species); **Rare** - Few sites where it is found in the country; **Local** - Locally abundant, many individuals in some areas of the country; **Common** - Many sites in the country; **Very common** - Many sites and many individuals; **Not known** – No information was available.

Ecology

Habitat description

Beavers are herbivorous and semi-aquatic animals living in creeks, rivers, ponds and lakes. Beavers (both Canadian and European) can dam agricultural fields and roads. In Finland, usually only forests are affected (e.g. Härkönen 1999).

Reproduction and life cycle

C. canadensis are monogamous. *C. canadensis* may become sexually mature during their second winter at age of 1.5 years. Sexual maturity may be delayed until 2.5 years or later. *C. canadensis* mate once a year, usually in January or February. Gestation lasts about 105 days, so kits are born in

May-June. Litter size varies mostly between three and four, but can be 1-9 (Jenkins and Busher 1979, Hill 1982).

Dispersal and spread

After its introduction to Finland in 1937 and within-country translocations in 1950s, *C. canadensis* has spread by natural means. The spread of *C. canadensis* has not been studied in detail but that of reintroduced *C. fiber* has. The spread of *C. fiber* to Sweden was clearly faster within a water drainage system than between systems. The annual spread varied between 3-20 km per year (Hartman 1994).

Impact

Affected habitats and indigenous organisms

There is a possibility of competitive exclusion of *Castor fiber* by *C. canadensis* (Nummi 2001) due to higher reproductive output, since litter size is bigger in *C. canadensis* (Danilov 1995). Actually, we can see competitive displacing of *C. Canadensis* by *C. fiber* in the South of the Russian side of Karelia (Данилов 2005). *C. Canadensis* seems to be a little more active constructor of dams and lodges than. Otherwise the ecological engineering by both species have a similar keystone effect on various plant and animal species, including fish, amphibians and birds (Wright *et al.* 2002, Rosell *et al.* 2005, Nummi 2006).



Fig. 3. Beaver lodge built by *Castor canadensis* in its native environment, photo by Phil Myers, Animal Diversity Web, University of Michigan, Museum of Zoology.

Genetic effects

C. canadensis and *C. fiber* do not hybridize, due to the difference in chromosome numbers (Lavrov 1983).

Human health effects

None.

Economic and societal effects (positive/negative)

Damming by *C. canadensis* is causing some forest damage in Finland (e.g. Härkönen 1999).

Damage would be caused by *C. fiber* also, but it might be that because being a slightly more active dam builder *C. canadensis* may cause more problems.

Management approaches

Prevention methods

In Finland a special licence for hunting *C. canadensis* is no longer required.

Eradication, control and monitoring efforts

Finnish beaver populations are monitored every fifth year. There is a general idea of keeping *C. fiber* and *C. canadensis* populations in western Finland separated, but the policy is not very strongly promoted.

Information and awareness

Eradication of *C. canadensis* has been discussed in the media, with divided opinions.

Knowledge and research

Recommendations or comments from experts and local communities

References and other resources

Contact persons

Frank Klingenstein (DE) Bundesamt für Naturschutz (Federal Agency for Nature Conservation)
Konstantinstraße 110, 53179 Bonn, Germany, Tel.: ++49(0)228/8491-264, E-mail:
frank.klingenstein@bfn.de

Lena Bau (DK) Fyns Amt, Ørbækvej 100, 5220 Odense SØ, Tel: +45 65561904, E-mail: lbu@fynsamt.dk

Petri Nummi (FI) Department of Applied Biology, P.O.Box 27, FIN-00014 University of Helsinki, Finland, Tel.: +358 9 191 58366, E-mail: petri.nummi@helsinki.fi

Páll Hersteinsson (IS) Institute of Biology, University of Iceland; Grensasvegur 11, IS-108 Reykjavik; Tel.: (354) 525 4608; Fax: (354) 425 4281; E-mail: pher@hi.is

Wojciech Solarz (PL) Institute of Nature Conservation, Polish Academy of Sciences, Mickiewicza 33, 31-120 Krakow, Poland, E-mail: solarz@iop.krakow.pl

Andrey Warshavsky (RU) Severtsov Institute of Ecology and Evolution, Russian Academy of Sciences, Moskow, Leninskij pros., 33, Russia. Tel.: 495 1247932. E-mail: Warsh@yandex.ru

Links

[Fact sheet on *C. fiber*](#) (in German)

References

- Danilov, P. 1995. Canadian and European beavers in Russian northwest. – The third Nordic beaver symposium 15.-17.9.1992, pp. 10-16, Finnish Game and Fisheries Institute.
- Hartman, G. 1994. Ecological studies of a reintroduced beaver (*Castor fiber*) population. – Dissertation. Inst. Viltøkologi, Rapport 25. Swedish Univ. Agr. Sci. Dept. Wildl. Ecol.
- Hill, E. P. 1982. Beaver. – In Chapman, J. A. and Feldhamer, G. A., Wild Mammals of North America. – The Johns Hopkins University Press 256-281, Baltimore and London.
- Härkönen, S. 1999. Forest damage caused by the Canadian beaver (*Castor canadensis*) in South Savo, Finland. – *Silva Fennica* 33: 247-259.
- Jenkins, S. H. and Busher, P.E. 1979. *Castor canadensis*. – Mammalian Species No. 120. American Soc. Mammal., 8 pp.
- Lahti, S. and Helminen, M. 1974. The beaver *Castor fiber* (L.) and *Castor canadensis* (Kuhl) in Finland. – *Acta Theriologica* 19: 177-189.
- Lavrov, L. S. 1983. Evolutionary development of the genus *Castor* and taxonomy of the contemporary beavers in Eurasia. – *Acta Zool. Fennica* 174: 87-90.
- Lizarralde, M. S. 1993. Current status of the introduced beaver (*Castor canadensis*) population in Tierra del Fuego, Argentina. – *Ambio* 22: 351-358.
- Nolet, B. A. and Rosell, F. 1998. Comeback of the beaver *Castor fiber*: an overview of old and new conservation problems. – *Biol. Cons.* 83: 165-173.
- Nummi, P. 2001. Alien species in Finland. – *The Finnish Environment* 466. Ministry of the Environment.
- Nummi, P. 2005. Beavers. – Nummi, P. and Väänänen, V.-M. (eds), *Jahtimailla* 2. Weilin+Göös, Porvoo, pp. 216-219.
- Nummi, P. 2006. The keystone effect of beaver to other wildlife. – In Sjöberg, G. and Ball, J. B. (eds), *The return of the beaver*. Pensoft Publishers, Sofia-Moscow. In press.
- Rosell, F. and Sun, L. 1999. Use of anal gland secretion to distinguish the two beaver species *Castor canadensis* and *C. fiber*. – *Wildl. Biol.* 5: 119-123.
- Rosell, F., Bozser, O., Collen, P. and Parker, H. 2005. Ecological impact of beavers *Castor fiber* and *Castor canadensis* and their ability to modify ecosystems. – *Mammal Review* 35: 248–276.
- Wright, J. P., Jones, C. G. and Flecker, A. S. 2002. An ecosystem engineer, the beaver, increases species richness at the landscape scale. – *Oecologia* 132: 96-101.
- Zahner, V. (1997): *Der Biber in Bayern*. Berichte aus der Bayrischen Landesanstalt für Wald und Forstwirtschaft 13, S. 1-62.
- Данилов П. И. 2005. Охотничьи звери Карелии. М.: Наука. 340 с. (Danilov P.I. Game animals of Karelia Moscow Nauka 2005, 340 pp.)

Date of creation/modification of this species fact sheet: 06-11-2007.